

Sub: Calling for expression of interest for supply of Mobile compact Sub-station (MCS) to KPTCL.

1.0 KPTCL is intending to procure Mobile compact Sub-station (MCS) – to meet the exigency Requirement.

2.0 The indicative requirement of 66/11kV & 110/11kV Mobile Sub-station has been conceptualized & Single Line Diagram is developed indicating the basic requirement of Mobile sub-station for the following configuration is attached.

i) 66/11kV, 31.5MVA MCS Module.

ii) 110/11kV, 20MVA MCS Module.

3.0 The firm having the following capabilities shall submit their details Technical proposal to Undersigned with 21 days from the date of publishing of expression of interest of Notification.

- a) The bidder should have Goods and Service Tax (GST) registration and shall upload the necessary supporting document to establish compliance for having GST registration.
- b) The participating firm can be a original manufacturer or authorized Agent/dealer/supplier of the original equipment manufacturer or EPC of the Material/equipment.
- c) Should have carried out 66kV, or 145kV, or 220kV GIS/Hybrid switchgear works
- d) The supplier should not have been black listed by any Government organizations/PSU.

The interested bidders may send in their detailed technical proposal to the undersigned

Sd/-

Chief Engineer (Electy)
Planning & Co-Ordination,
Kaveri Bhavan, Bangalore

KARNATAKA POWER TRANSMISSION CORPORATION LIMITED

MOBILE COMPACT SUBSTATION (MCS)– SINGLE LINE DIAGRAM

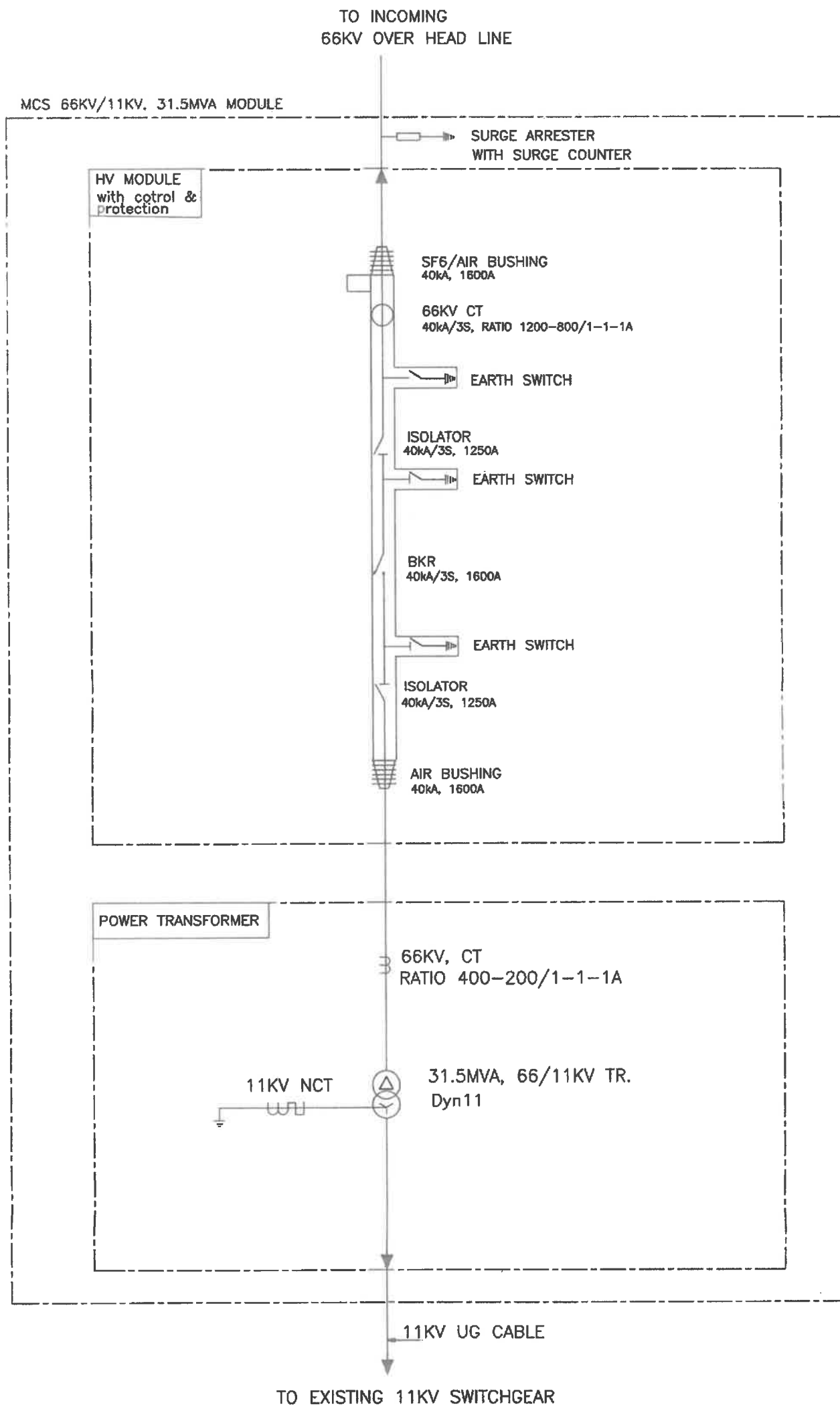

KARNATAKA POWER TRANSMISSION CORPORATION LIMITED

MOBILE COMPACT SUBSTATION (MCS) – SINGLE LINE DIAGRAM

